

# Maternity

Our experienced and courteous obstetricians and midwives, together with the fully automatic delivery bed allow you to enjoy your childbirth experience with peace of mind and maximum comfort.

The spacious and harmonious rooms are fully equipped with toilets, television, private refrigerator, telephone and other necessary facilities.



The Hong Kong College of O & G Accreditation



# Remarks

- Please come to the hospital if there is show, leaking or abdominal pain. For enquiry, please call 2608 3270 (Maternity Unit).
- If Union Hospital and your attending doctor find that you are not suitable to deliver in our hospital, e.g. pre-term baby (less than 36 weeks), Union Hospital will refer you to other hospital under Hospital Authority.
- Please notify our staff whether you will join the Maternity Package UPON ADMISSION. NO alteration or refund is allowed once your decision is confirmed.
- On admission, please bring along with your identity card, valid travel documents (for non-HKSAR residents), Confirmation Certificate on Delivery Booking (for mainland pregnant mothers), doctor's referral letter, all antenatal investigation reports (especially High Vaginal Swab) and deposit receipt. Surcharge will be levied for those who cannot show their antenatal blood reports.
- No delivery suite surcharge will be levied for spontaneous vaginal delivery on weekdays, Saturdays, Sundays or public holidays.
- Surcharge will be levied for caesarean section on specific time.
- For Elective Caesarean Section, please come to the hospital 4 hours prior to the scheduled time of the operation. Fasting for 6 to 8 hours prior to operation is required.
- For Spontaneous Vaginal Delivery, husband can stay in the Monitoring Room and Delivery Suite. No surcharge is required.
- For the safety of mother and baby, client undergo Caesarean Section, especially in case of emergency, her husband is not allowed to go into the operating theatre during non-office hour (ie. Monday to Saturday 21:30 – 07:00, Sundays and Public Holidays).
- For special nursing care and equipment for complicated delivery, additional charges may be incurred or the package offer may be cancelled.
- Charges will be levied for other laboratory & phototherapy treatment for baby or diagnosis by Paediatricians.
- Additional charges for preparation of formula brought in by parents.
- Please bring along your night-gown. Night-gowns are also available for rental.
- You can buy breast-feeding gown at hospital if necessary. Please contact our staff for details.
- Baby's basic commodities will be provided by the hospital during hospitalization. Please bring along baby's clothing on discharge.
- Check out time on discharge day for the delivery package is at or before 12:00 noon.
- On discharge day, both baby and mother have to check out at the same time (except those babies need to stay for medical treatment).
- Please do not bring along any valuables.
- The hospital will only allow accredited cord blood storage companies to provide services.

## 仁安婦產科部門

### Union Obstetrics & Gynaecology Dept.

香港沙田大圍富健街18號

18 Fu Kin Street, Tai Wai, Shatin, Hong Kong

電話 Tel : 2608 3222 / 2608 3388

網址 Website : <http://www.unionwomancare.org>



### 交通設施 Traffic Facilities

本院設有免費穿梭巴士，行走本院及港鐵大圍站。

Free Union Hospital Shuttle Buses run between the Hospital and Tai Wai MTR Station.

專線小巴 Green Bus : 68K (由沙田及大圍港鐵站開出)

(From Shatin and Tai Wai MTR Stations)

公共巴士 Buses : 46P, 46X, 80, 80P, 85B, 87B, 89B, 249X, 281M,

286X, 287X (由九龍開出 From Kowloon)

本院保留一切更改或刪改此單張內容之權利，而不作另行通知。

Union Hospital reserves the RIGHT to amend any information in this leaflet without prior notification.



ISO 9001:2015

FS 66763



# Maternity Packages



Union Obstetric Hotline  
**2608 3222**

仁心、安心、貼您心

Caring • Reliable • Empathetic

MKT/OG-MP-202310E

# Maternity Packages

	Spontaneous Vaginal Delivery	Elective Caesarean Section - Singleton	Elective Caesarean Section - Twins	Fail trial of labour resulting in Emergency Caesarean Section
Standard Room	\$22,500	\$26,000	\$35,000	\$33,500
Semi-Private Room	\$25,500	\$30,500	\$41,000	\$39,500
Private Room (Exclusive of room charges)	\$38,000	\$44,800	\$60,500	\$58,200
Maternity Meal Package (Standard Room & Semi-Private Room)	\$850 - \$1,200	\$1,300 - \$1,600	\$1,300 - \$1,600	\$1,300 - \$1,600
Maternity Meal Package (Private Room)	\$1,100 - \$1,500	\$1,600 - \$2,100	\$1,600 - \$2,100	\$1,600 - \$2,100

\* Excluding doctor's fee and non-refundable. / Private room charge range from \$2,500 to \$8,000.

\* \$5,000 will be charged on Mainland Mother for application of the Confirmation Certificate on Delivery Booking.

## Items Included in the Spontaneous Vaginal Delivery Packages:

### A For Mother

- 4 days / 3 nights accommodation
- Routine examinations, nursing care and fetal monitoring during labour
- General service and nursing care in Delivery Suite including equipment, routine drugs, Entonox, consumables and husband accompany services in Delivery Suite during delivery
- Postnatal routine observation and nursing care
- Commonly used post-natal oral medication
- Miscellaneous items (2 packs of Maternity pads, 10 incontinence sheets, 1 cleansing bottle, 4 ventilated pants, toiletries and slippers)
- Fried Ginger Rice with Dried Scallop and Egg White
- Ginger water for external use and Fried Rice tea for drinking



## Items Included in the Elective Caesarean Section Packages:

### A For Mother

- 5 days / 4 nights accommodation
- Pre-operative care including pre-op preparation and investigation
- Basic routine Operating Theatre charges including anaesthesia, theatre equipment and consumables
- Post-operative and post-natal routine nursing care, observation and commonly used oral medication
- Miscellaneous items (2 packs of Maternity pads, 10 incontinence sheets, 1 cleansing bottle, 4 ventilated pants, toiletries and slippers)
- Fried Ginger Rice with Dried Scallop and Egg White
- Ginger water for external use and Fried Rice tea for drinking
- Abdominal binder

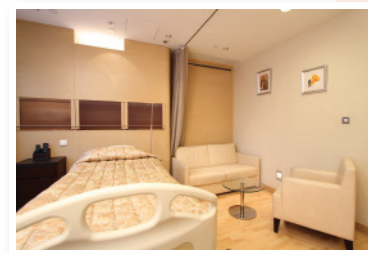

## B For Baby (For Spontaneous Vaginal Delivery and Elective Caesarean Section Packages)

- Immediate and routine care and monitoring of newborn
- Hospital provided milk formula, baby clothing and diapers during hospitalization
- Initial immunization: Hepatitis B injection, BCG vaccination and Vit K1
- Routine cord blood screening for G6PD Deficiency Test, TSH and blood grouping
- Newborn hearing screening
- Education programme on baby bathing, breast or bottle feeding
- Crystal Photo Frame
- Membership of Union Baby Club (optional)
- Booklet of "Newborn Care and Well Baby Record"
- Gift for newborn baby



## C Additional Services Provided in Private Room (For Spontaneous Vaginal Delivery and Caesarean Section Packages)

- A companion bed (free of charge)
- Free use of electronic breast pump
- A breastfeeding gown as a gift
- Husband accompany service in Operating Theatre
- Baby Video Gift



## Items Not Included in the Packages:

- Doctors' fees, sundries and meals
- Additional investigation, laboratory tests, blood transfusion and nursing care etc.
- Hepatitis B immunoglobulin for baby born by Hepatitis B carrier
- Other laboratory tests, phototherapy treatment and special nursing care for baby
- Assisted instrumental delivery for spontaneous vaginal delivery
- Husband accompany service in Operating Theatre (Except Private Room)
- Disposable consumable for infectious cases (including antenatal investigation reports not available before delivery)

# Charges Excluded from the Packages

	Standard / Semi-Private Room	Private Room
Elective Caesarean Section requested to be performed on Sundays, public holidays, or between 9:30pm to 7:00am daily; or completed after 10:00pm daily	\$21,000	\$36,750
Requested specific time for Caesarean Section during office hour	\$6,300	\$11,025
Non-Booked Caesarean Section	\$5,500	\$9,625
Elective Induction on Saturdays, Sundays & public holidays	\$6,200	\$10,850
Painless Delivery (Epidural Anaesthesia)	\$7,000 (First 5 hours) (\$700/hr if over 5 hours)	\$12,250 (First 5 hours) (\$1,225/hr if over 5 hours)
Assisted Instrumental Delivery	\$900	\$1,575
Twin or Multiple Pregnancy	~ Additional 35% of package fee per baby (except the 1st baby)	
Postpartum Sterilization performed during Caesarean Section	\$1,150	\$2,013
Husband Accompany Service in Operating Theatre	\$1,000	Free of charge
Collection of Umbilical Cord Blood/ Umbilical Cord/ Placenta (Per item)	\$1,200	\$2,100

- A surcharge of HK20,000 will be levied on the pregnant mother who does not receive any antenatal check-up prior to admission for delivery.
- A surcharge of HK10,000 will be levied on the pregnant mother who has received antenatal check-ups for less than 3 times (at least one week interval between each check-up, excluding unplanned visits in Emergency Medicine Centre and checking or investigation done on admission day) prior to the admission for delivery as extra risks may be imposed on mothers and the hospital in such situation. (Since labour may occur anytime after 36 weeks of pregnancy, Union Hospital strongly advises pregnant mothers to attend at least 3 antenatal visits before 36 weeks).
- All antenatal check-ups and investigations must be provided by Hong Kong registered obstetricians and pathology facilities.

**Doctor's fee and Anaesthetist's fee are excluded from the additional charges listed above. All charges in this leaflet are effective from 1 November 2023.**